

FRONT ELEVATION

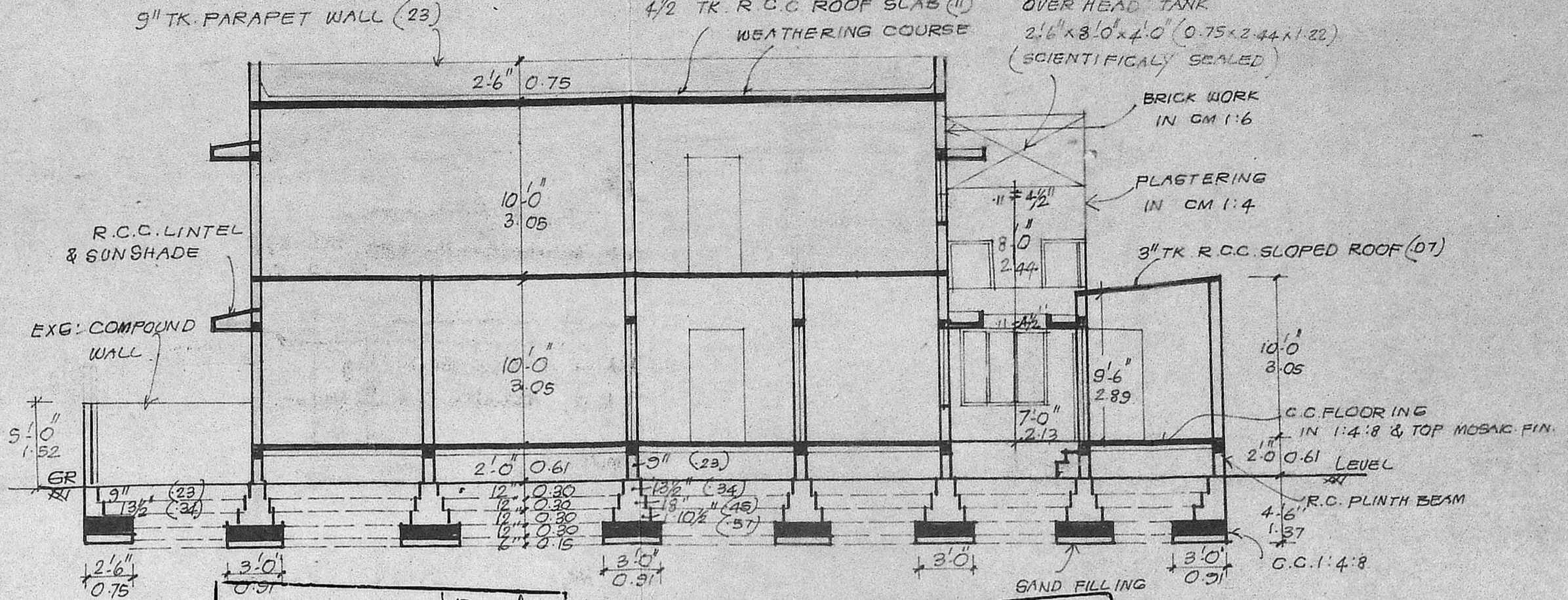

Planning Permit No. A/556/90
APPROVED
 SUBJECT TO THE CONDITIONS IN THIS OFFICE LETTER.
 No. A2/3627/90 Date 7-5-90
 FOR MEMBER SECRETARY
 MADRAS METROPOLITAN DEVELOPMENT AUTHORITY
 MADRAS - 600 008

SECTION ON AA / PP NO. /
 Az/3627/90
 Revised Plans dt. 12-3-90
 A.P. D.P.

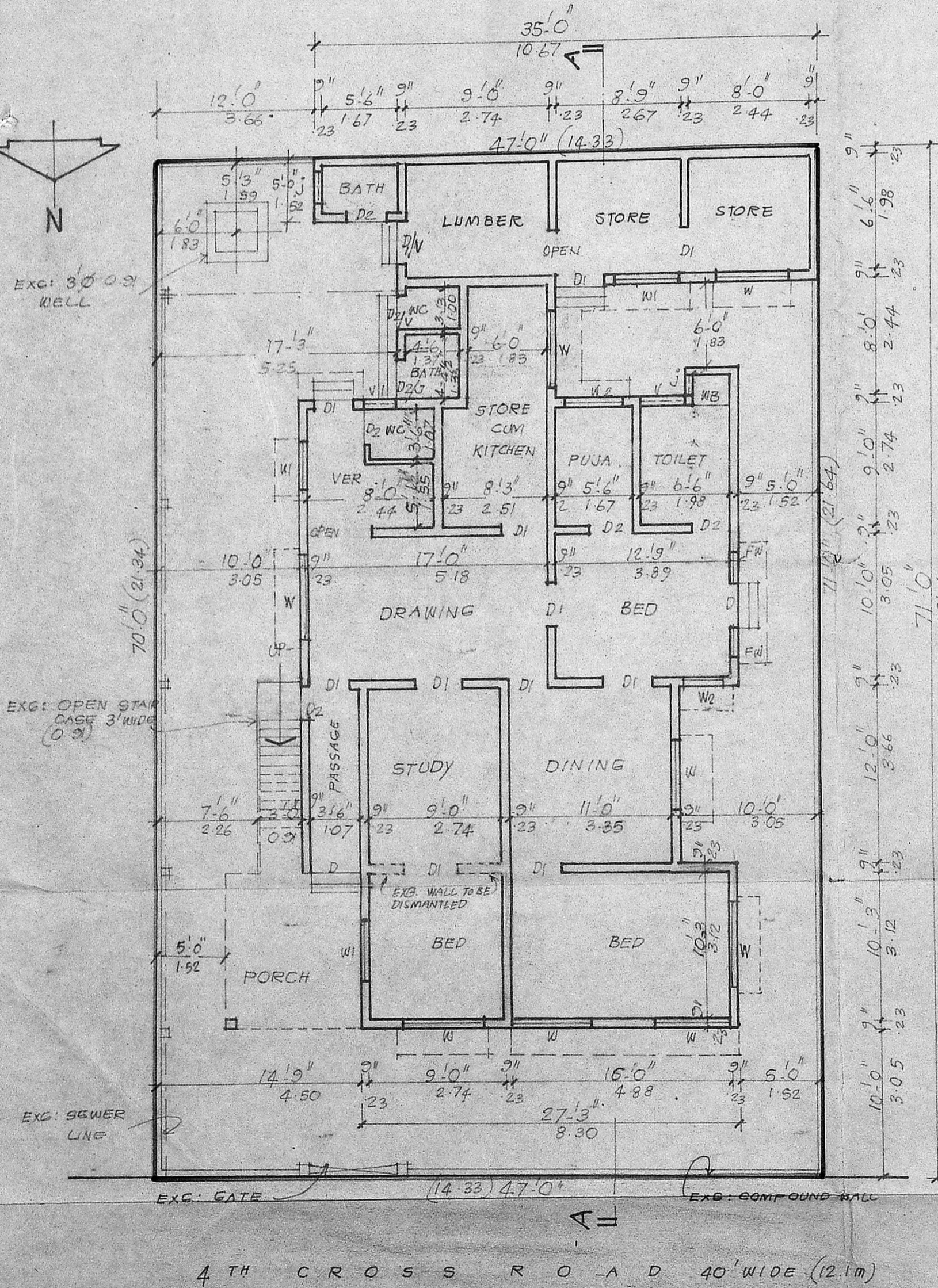

SITE CUM GROUND FLOOR PLAN

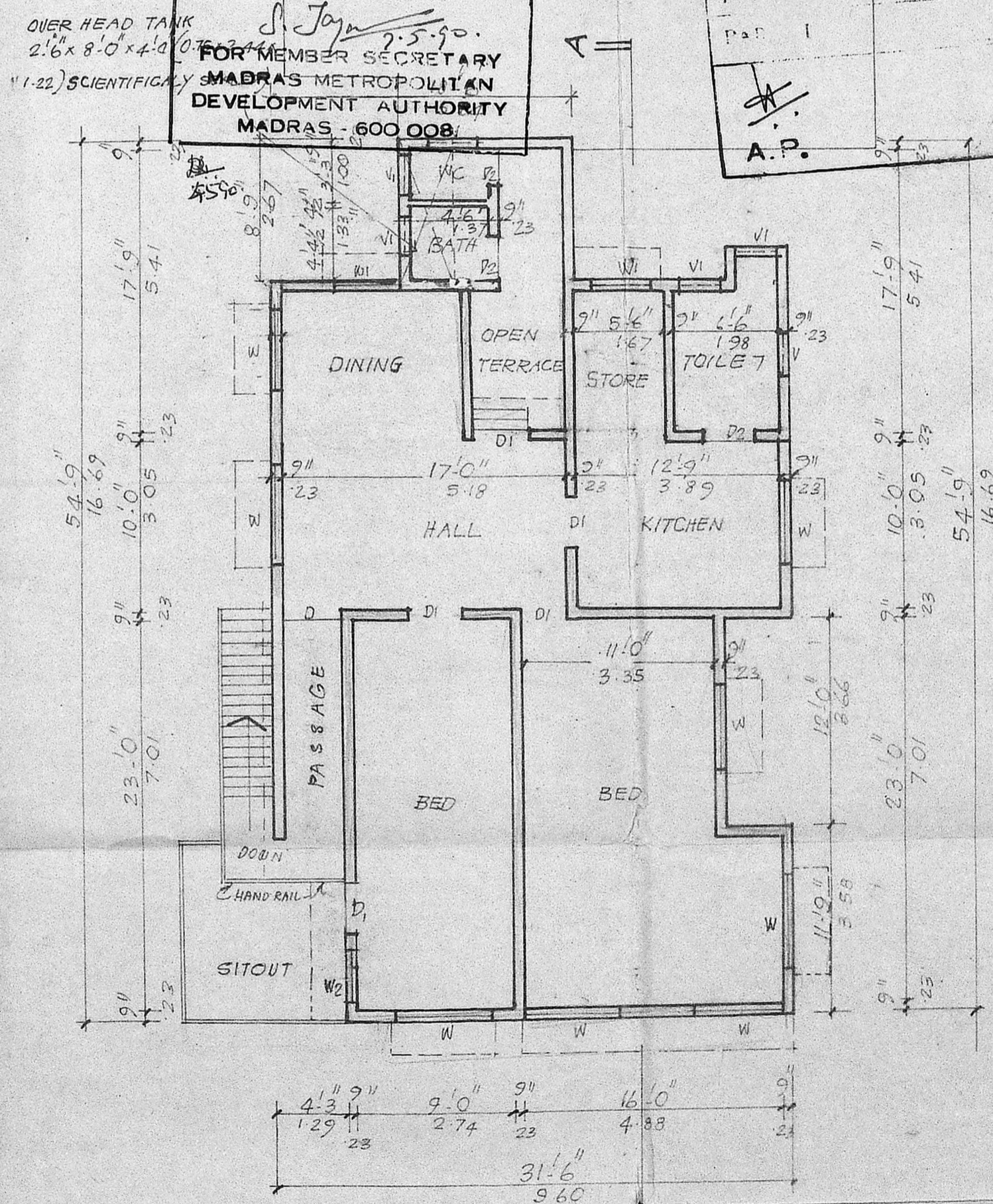

FIRST FLOOR PLAN

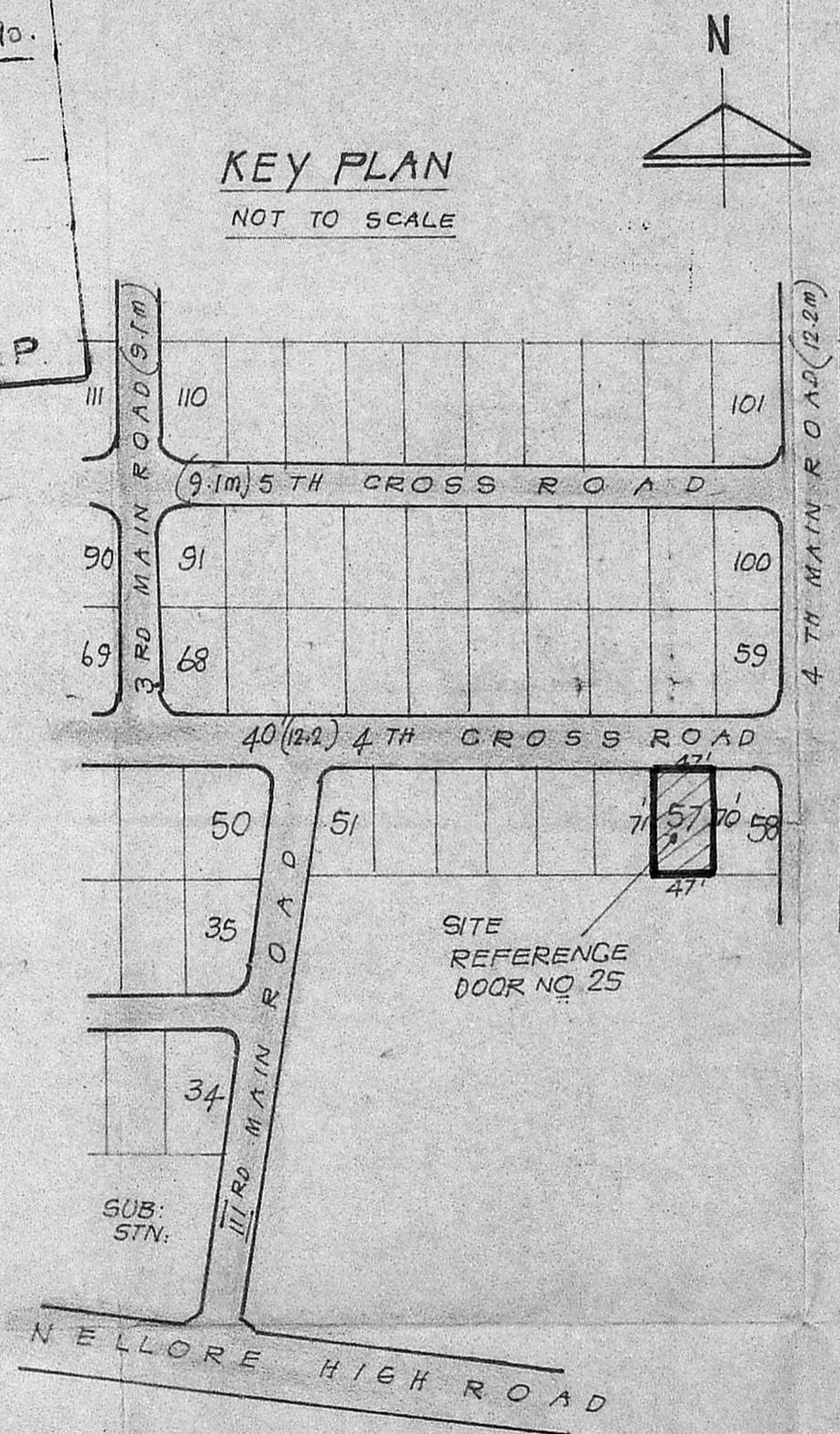

KEY PLAN
NOT TO SCALE

AREA PARTICULARS

	SQ. FT	SQ. MT
1. PLOT AREA:	3314	307.87
2. EXG: GROUND FLOOR AREA:	1210	112.40
3. PRO: GROUND FLOOR AREA:	396	36.79
4. EXG: FIRST FLOOR AREA:	53	4.88
5. PRO: FIRST FLOOR AREA:	1085	100.80
6. TOTAL BUILDING AREA:	2144	254.87

ADDITIONS AND ALTERATIONS TO THE EXG: DWELLING HOUSE AT PLOT NO 57, NEW DOOR NO 25, 4TH CROSS ROAD, MAHAKAVI BHARATHI NAGAR, VIASARPADI, (OF TAMIL NADU HOUSING BOARD) MADRAS-39, CORPN. DIVISION NO 22

OWNER: R. RADHAKRISHNAN

SCALE: 1 INCH TO 8 FEET / 1:100

SPECIFICATION
 FOUNDATION: STONE JELLY CEMENT CONC. IN 1:4:8 MIX; MASONRY: STOCK BRICK WORK IN CM 1:6 MIX; FLOORING: IN CM 1:4; 1/2" TK. OVER 4" TK. STONE JELLY CONC. IN 1:4:8 PLASTERING: IN CM 1:4; 1/2" TK. (12MM.) ALL R.C.C. WORKS ARE TO BE IN CM 1:2:4 ALL WOOD WORKS ARE OF BEST TEAK WOOD

COLOUR INDEX

- PROPOSALS ARE SHOWN IN []
- EXISTINGS ARE SHOWN IN []
- ROADS ARE SHOWN IN []
- BOUNDARY LINES ARE SHOWN IN []
- EXE TO BE DISMANTLED SHOWN IN []

SCHEDULE OF JOINERY

D DOOR	3.6 x 7.0	1.07 x 2.13
D1 DOOR	3.0 x 7.0	0.91 x 2.13
D2 DOOR	2.6 x 6.0	0.75 x 1.83
W WINDOW	6.0 x 4.6	1.83 x 1.37
W1 WINDOW	5.0 x 4.6	1.52 x 1.37
W2 WINDOW	3.0 x 4.6	0.91 x 1.37
V VENTILATOR	3.0 x 2.0	0.91 x 0.61
V1 VENTILATOR	2.6 x 2.0	0.75 x 0.61
J JALLY	2.0 x 1.0	0.61 x 0.30

R. RADHAKRISHNAN
 (DIVISIONAL OPERATING SUPERINTENDENT)
 (BALLAST) PLANNING
 HEAD QUARTERS OFFICE, SOUTHERN RAILWAY, MADRAS-3

T. G. KRISHNAMURTHY RAO
 CIVIL ENGINEER
 CLASS I LICENSED SURVEYOR NO. 370
 CORPORATION OF MADRAS
 C-10, SANTHI AVENUE
 11/12, LAKE VIEW ROAD, MADRAS-600033

LICENSED SURVEYOR